B.S. Industrial Engineering Technology 2024-2025 Flowchart

Disclaimer: Although we have made every effort for this flowchart to be free of errors, it cannot be guaranteed correct for all students.
See DegreeWorks for official degree requirements.

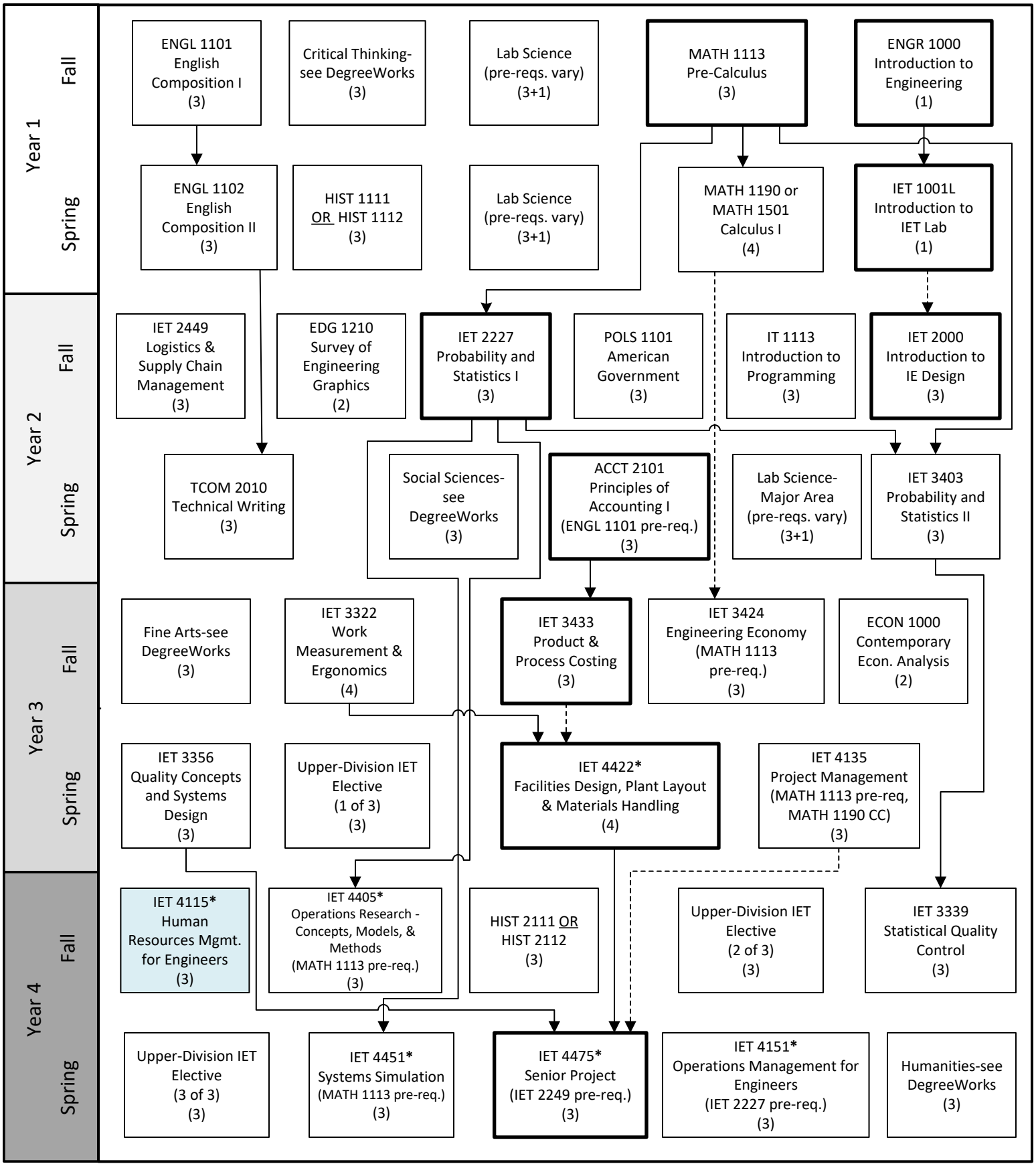

Pre-requisite

Can be taken concurrently

Critical Path (Take these courses as soon as you can.)

Senior Standing

* IET 2000 pre-req.

Last updated 01/31/25