B.S. Mechanical Engineering 2019 -2020 Flowchart (updated 5/21/2019)

Disclaimer: Although we have made every effort for this flow chart to be free of errors, it cannot be guaranteed correct for all students.
See DegreeWorks for official degree requirements.

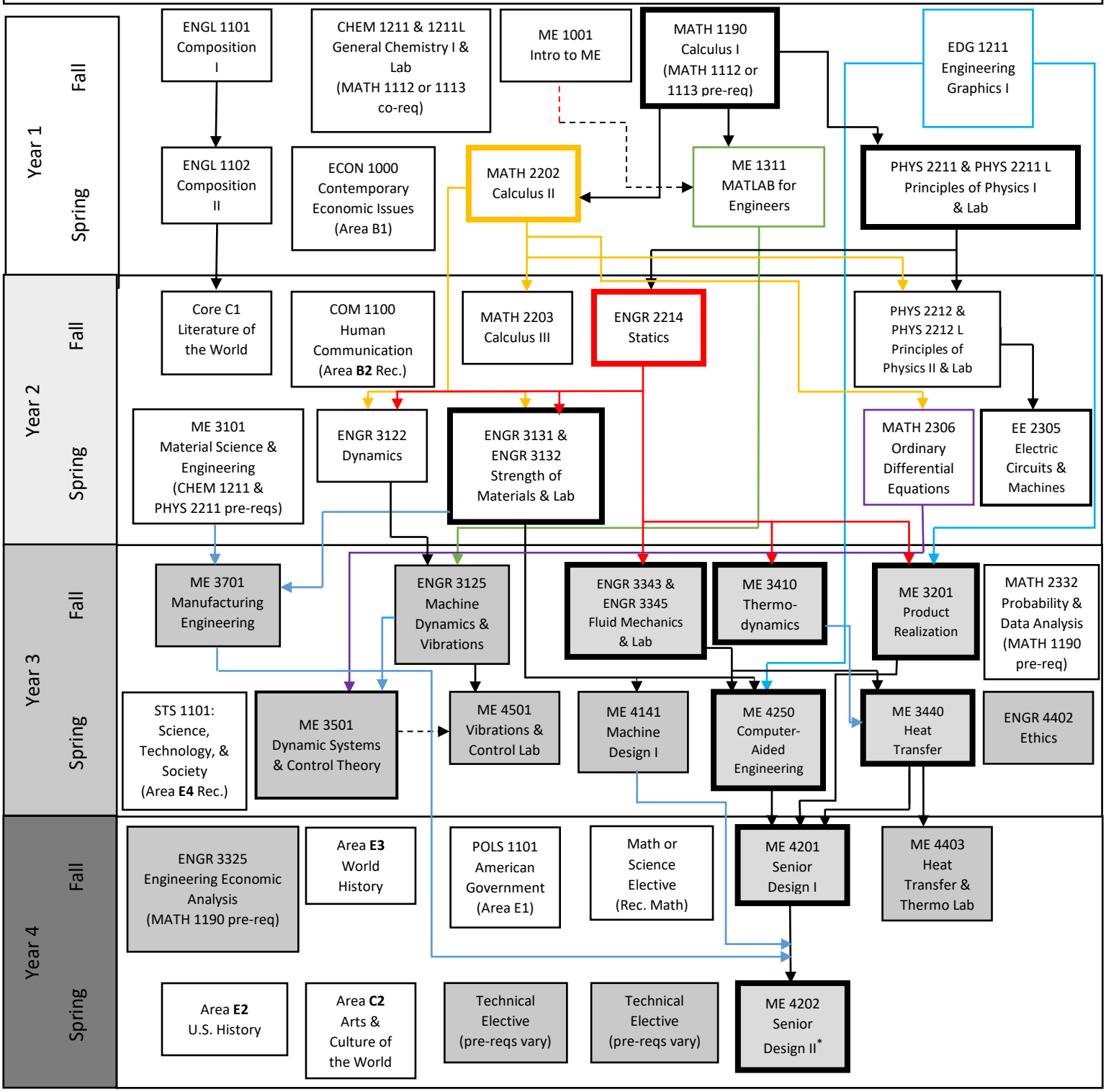

Pre-requisite

Can be taken concurrently

Critical Path (Take these courses as soon as you can)

Requires Engineering Standing Fall 2014