

LET'S GET AWAY FROM IT ALL

TROMBONE 4

JOE GRANDSEN BIG BAND

COMP: MATT DENNIS

ARR: WES FUNDERBURK

HEAVY SWING ♩ = 170

4

(A) Start Here

(B) -2

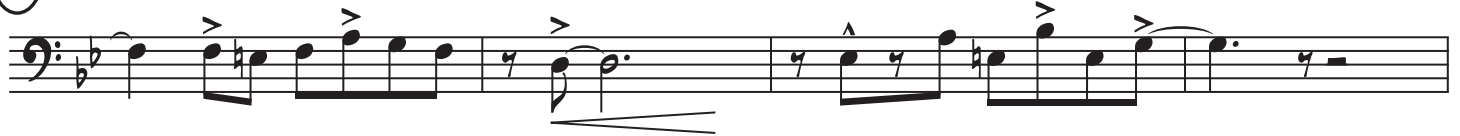

(C)

(D)

LET'S GET AWAY FROM IT ALL

TROMBONE 4 P.2

End Here

MAMBO

2ND X ONLY!

LET'S GET AWAY FROM IT ALL

TROMBONE 4 P.3

SWING

A single staff of music in bass clef. It contains four measures of music. The first measure has a quarter note G2, a quarter rest, and a quarter note A2. The second measure has a quarter rest, a quarter note B2, and a quarter note C3. The third measure has a quarter rest, a quarter note D3, and a quarter note E3. The fourth measure has a quarter note F3, a quarter note G3, and a quarter note A3. There are accents over the notes in the fourth measure.

J

A single staff of music in bass clef. It contains four measures of music. The first measure has a half note G2 with a sharp sign. The second measure has a quarter note A2, a quarter note B2, and a quarter note C3. The third measure has a quarter note D3, a quarter note E3, and a quarter note F3. The fourth measure has a quarter note G3, a quarter note A3, and a quarter note B3. There are accents over the notes in the fourth measure. The dynamic marking *mf* is at the beginning.

MAMBO

A single staff of music in bass clef. It contains four measures of music. The first measure has a half note G2 with a sharp sign. The second measure has a quarter note A2, a quarter note B2, and a quarter note C3. The third measure has a quarter rest, a quarter note D3, and a quarter note E3. The fourth measure has a quarter note F3, a quarter note G3, and a quarter note A3. There are accents over the notes in the second and fourth measures.

K

A single staff of music in bass clef. It contains four measures of music. The first measure has a quarter note G2 with a sharp sign, a quarter note A2, and a quarter note B2. The second measure has a quarter note C3, a quarter note D3, and a quarter note E3. The third measure has a quarter note F3, a quarter note G3, and a quarter note A3. The fourth measure has a quarter note B3, a quarter note C4, and a quarter note D4. There are accents over the notes in the first, second, and third measures. The dynamic marking *f* is at the end.

SWING

A single staff of music in bass clef. It contains four measures of music. The first measure has a quarter note G2 with a sharp sign, a quarter note A2, and a quarter note B2. The second measure has a quarter note C3, a quarter note D3, and a quarter note E3. The third measure has a quarter note F3, a quarter note G3, and a quarter note A3. The fourth measure has a quarter note B3, a quarter note C4, and a quarter note D4. There are accents over the notes in the first, second, and third measures.

L

A single staff of music in bass clef. It contains four measures of music. The first measure has a quarter note G2 with a sharp sign, a quarter note A2, and a quarter note B2. The second measure has a quarter rest, a quarter note C3, and a quarter note D3. The third measure has a quarter rest, a quarter note E3, and a quarter note F3. The fourth measure has a quarter rest, a quarter note G3, and a quarter note A3. There are accents over the notes in the first, second, and third measures. Above the staff, there are numbers: '5' above the second measure, '1. 2' above the third measure, and '2. 2' above the fourth measure.

A single staff of music in bass clef. It contains four measures of music. The first measure has a quarter rest, a quarter note G2 with a sharp sign, and a quarter note A2. The second measure has a quarter rest, a quarter note B2, and a quarter note C3. The third measure has a quarter rest, a quarter note D3, and a quarter note E3. The fourth measure has a quarter note F3, a quarter note G3, and a quarter note A3. There are accents over the notes in the second, third, and fourth measures. The dynamic marking *sfz* is at the end.

M

A single staff of music in bass clef. It contains four measures of music. The first measure has a half note G2 with a sharp sign. The second measure has a quarter note A2, a quarter note B2, and a quarter note C3. The third measure has a quarter note D3, a quarter note E3, and a quarter note F3. The fourth measure has a quarter note G3, a quarter note A3, and a quarter note B3. There are accents over the notes in the second, third, and fourth measures. The dynamic marking *f* is at the beginning.

A single staff of music in bass clef. It contains four measures of music. The first measure has a quarter note G2 with a sharp sign, a quarter note A2, and a quarter note B2. The second measure has a quarter note C3, a quarter note D3, and a quarter note E3. The third measure has a quarter note F3, a quarter note G3, and a quarter note A3. The fourth measure has a quarter note B3, a quarter note C4, and a quarter note D4. There are accents over the notes in the first, second, and third measures.

LET'S GET AWAY FROM IT ALL

TROMBONE 4 P. 4

(N)

(O)

(P)

(Q) MAMBO

LET'S GET AWAY FROM IT ALL

TROMBONE 4 P.5
